

0 1m 2.5m 5m 10m

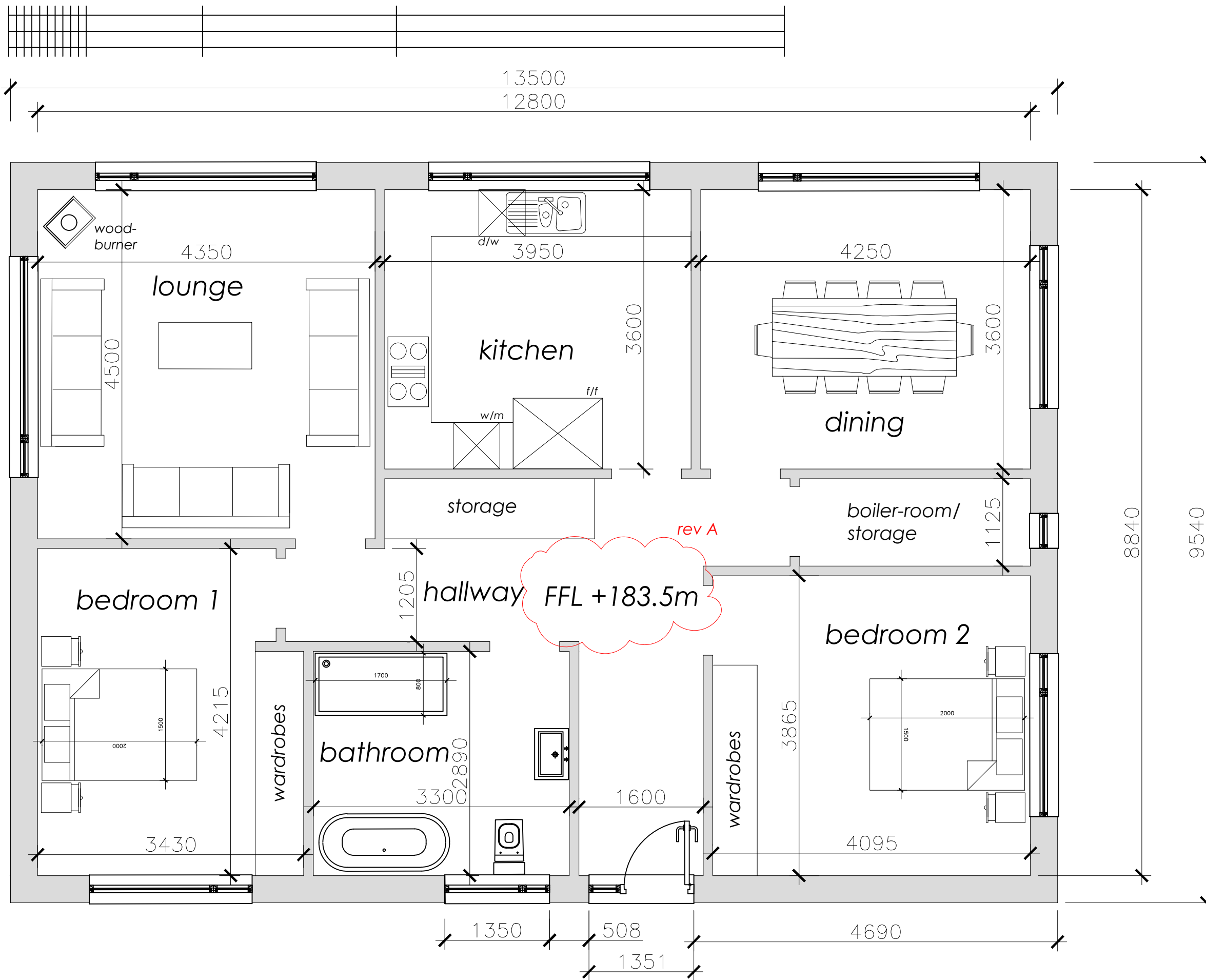

A FFL added	050619
-------------	--------

Revisions  
 Crossings House Design Ltd.  
 The Old Dairy, 54 Comrie Street  
 Crieff, Perth & Kinross  
 PH7 4AX  
 tel: 07920 067411  
 steve@crossingshouse.co.uk

CLIENT:  
 Mr & Mrs Simpson  
 PROJECT:  
 Proposed Dwelling on Plot to East of  
 Viewlands, Candieside, FK1 2LE  
 DRAWING:  
 Proposed Floor Plan

SCALE: as noted@A3      DATE: May 2019      DRAWN: sgr  
 JOB NO: 19-006      DWG NO: (PL)003      REV: A

original @ A3 size

proposed floor plan 1:50 @ A3